

Dossier CMP Arles : 783

Page/Sheet 1/9

Client / Customer : AIR LIQUIDE AGS GmbH



Engineered System N° :

1 RESERVOIR DE STOCKAGE LOX 1800MT

1 X 1800MT LOX STORAGE TANK

ITEM D 62001

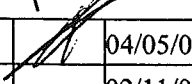
TUBULURE R4 (DN50)
NOZZLE R4
GAS RETURN

2		04/05/05	DUPRESSOIR		04/05/05	HULIN		04/05/05	LEBOUCQ		
1		02/11/04	NANTIER		02/11/04	HULIN		02/11/04	LEBOUCQ		
EDITION EDITION N°	REFERENCE CLIENT REF.	DATE	NOM NAME	SIGN.	DATE	NOM NAME	SIGN.	DATE	NOM NAME	SIGN.	ETAT D'AVANC. STATUS
REDACTEUR DRAWN UP BY				VERIFICATEUR CHECKED BY			APPROBATEUR APPROVED BY				

ASU No.9 KOSICE

Classement CMP Arles :

783-16.R4

CMP Arles document N°

Ce document est la propriété de CMP Arles. Il ne pourra sans autorisation écrite être utilisé ou communiqué à des tiers, toutes précautions utiles seront prises pour éviter sa divulgation.

This document is the property of the CMP Arles. It may not be used or transmitted to third parties without the written consent of the company.
All necessary precautions shall be taken to avoid disclosure.

Page/Sheet 2/9

Plan N° : 783-16.R4

INDICE DE REVISION: 0/A / / / / /
revision number

*This document is the property of the CMP Arles. It may not be used or transmitted to third parties without the written consent of the company.
All necessary precautions shall be taken to avoid disclosure.*

CMP ARLESConstructions Métalliques
et Préfabrication d'Arles

1, Rue Copernic - Z.I. Nord - 13200 ARLES

☎: 04.90.93.33.30 - Téléfax:04.90.93.33.31

Mail:contact@cmaparles.com

DEPARTEMENT CRYOGENIE SOISSONS

13, Avenue de Coucy

02200 SOISSONS

☎: 03.23.93.60.69 - Téléfax:03.23.93.60.78

Mail: cryo.soissons@cmaparles.com

Dossier CMP Arles : 783

Page/Sheet 4/9

Client / Customer : AIR LIQUIDE AGS GmbH

Engineered System N° :

Rev 0

Plan N° : 783-16.R4

ORIENTATION VIEW

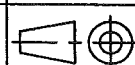
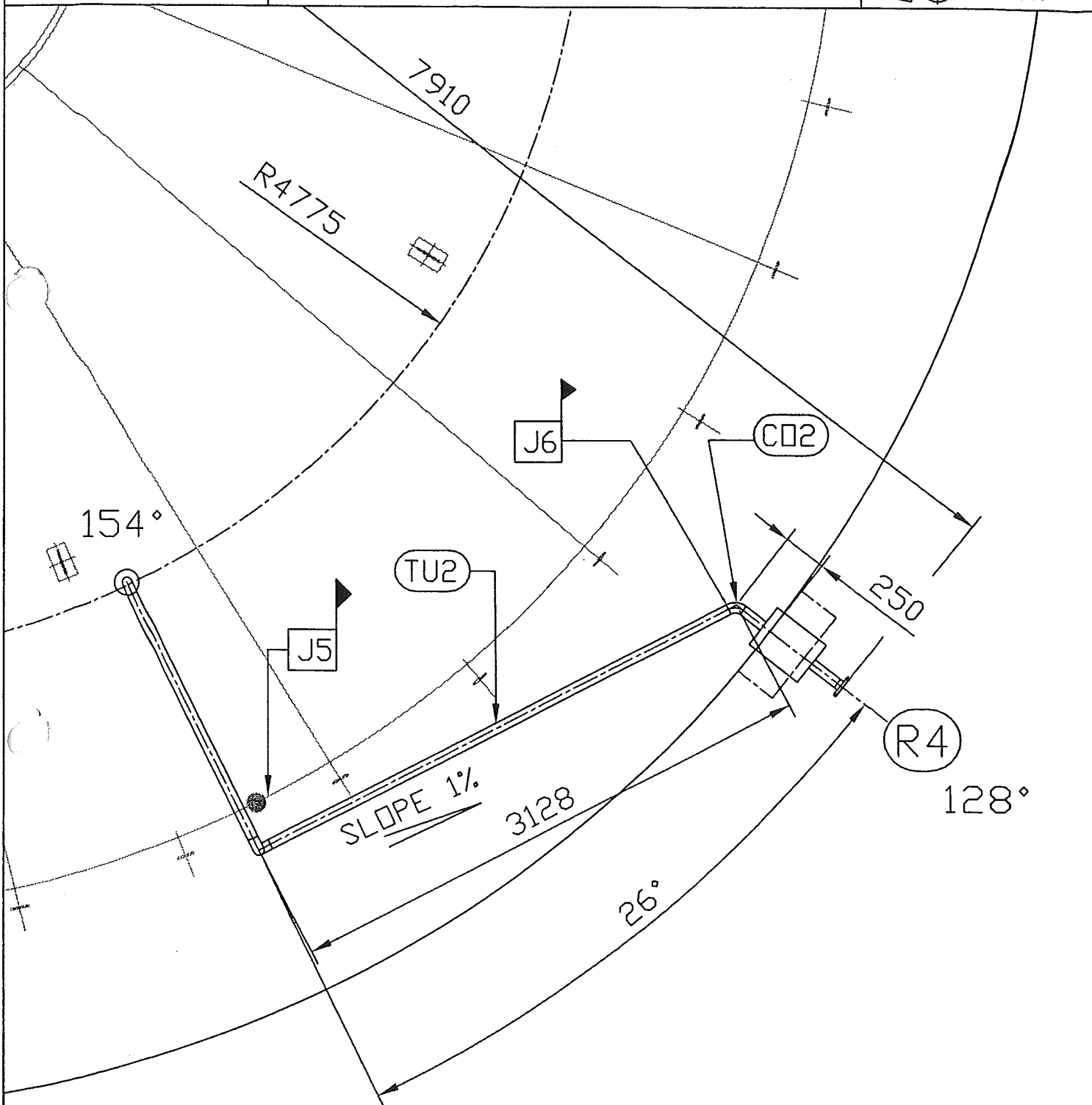
Echelle/Scale
1/40Welded joints J5 and J6 see WPS on page 7
For partlists see pages 8 and 9.Ce document est la propriété de CMP Arles. Il ne pourra sans autorisation écrite être utilisé ou communiqué à des tiers, toutes
précautions utiles seront prises pour éviter sa divulgation.This document is the property of the CMP Arles. It may not be used or transmitted to third parties without the written consent of the company.
All necessary precautions shall be taken to avoid disclosure.

Dossier CMP Arles : 783

Page/Sheet 5/9

Client / Customer : AIR LIQUIDE AGS GmbH

Engineered System N° :

Rev A

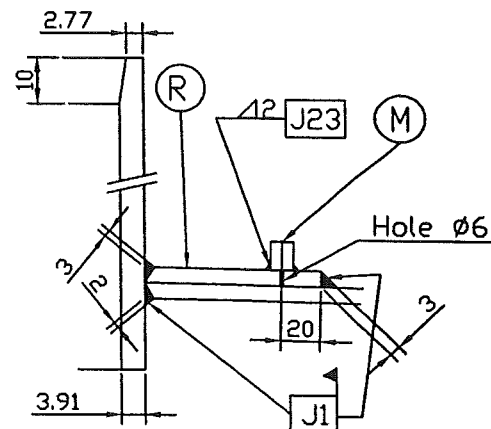
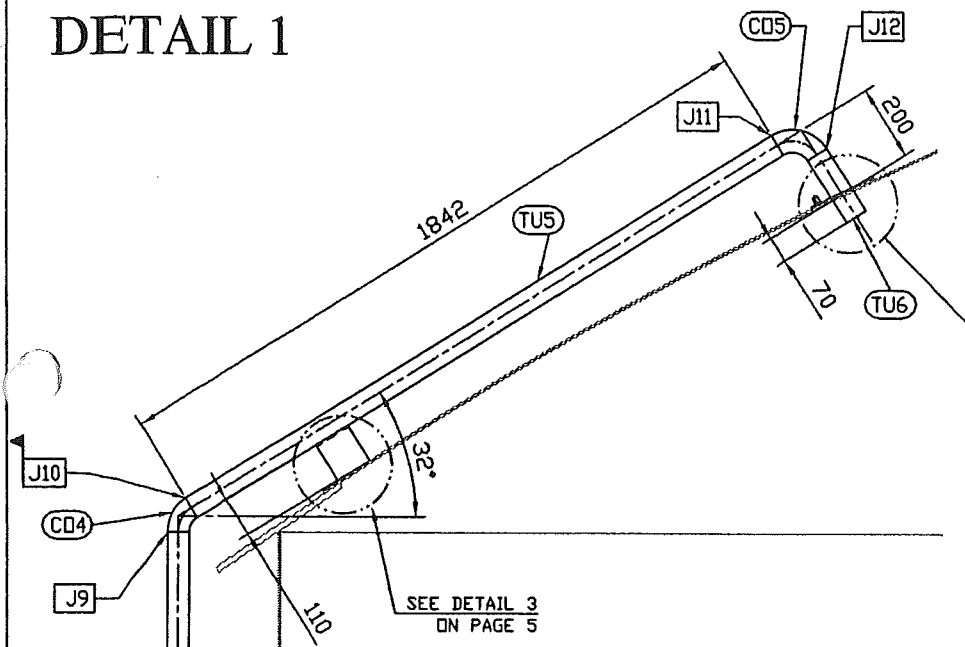
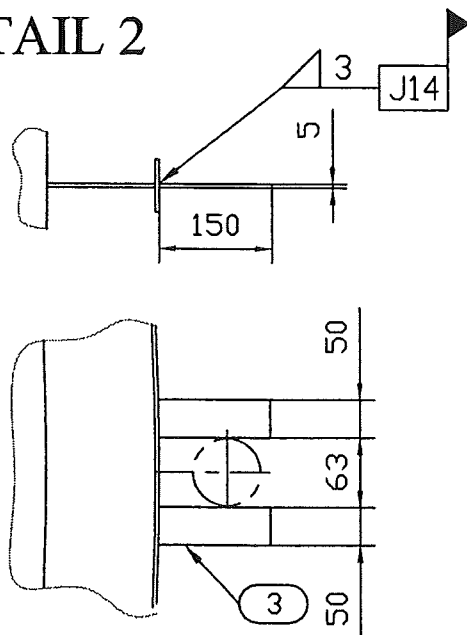
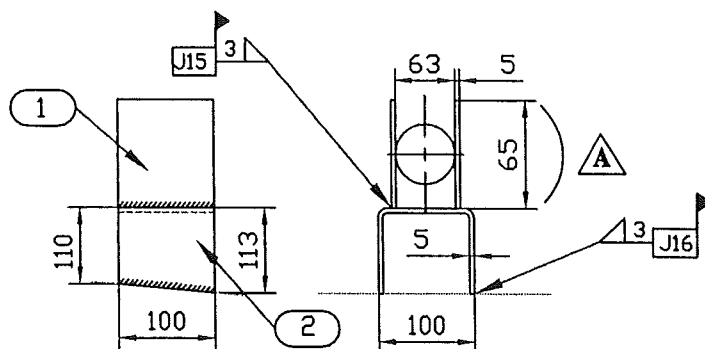
Plan N° : 783-16.R4**DETAILS 1 TO 3**Echelle/Scale
/**DETAIL 1****DETAIL 2****DETAIL 3**

Welded joints J1 - J9 to J12-J14 to J16 - J23 see WPS on page 7

For partlists see pages 8 and 9.

Ce document est la propriété de CMP Arles. Il ne pourra sans autorisation écrite être utilisé ou communiqué à des tiers, toutes précautions utiles seront prises pour éviter sa divulgation.

This document is the property of the CMP Arles. It may not be used or transmitted to third parties without the written consent of the company. All necessary precautions shall be taken to avoid disclosure.

Dossier CMP Arles : 783

Page/Sheet 6/9

Client / Customer : AIR LIQUIDE AGS GmbH

Engineered System N° :

Rev 0

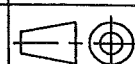
Plan N° : 783-16.R4**DETAILS 4 - 5**

Echelle/Scale

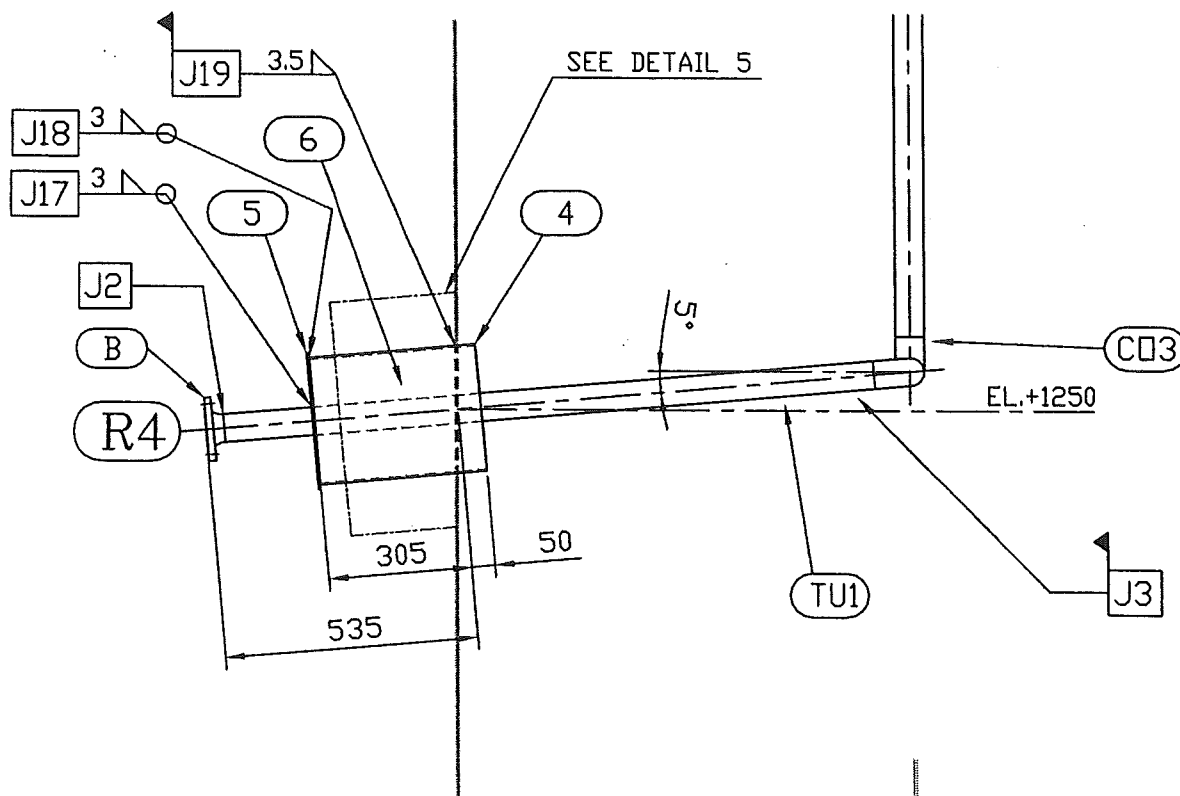
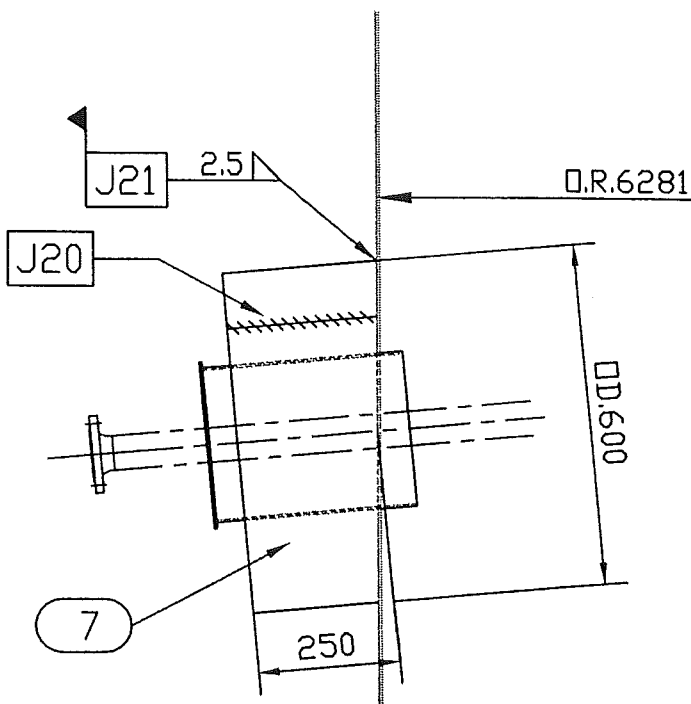
DETAIL 4**DETAIL 5**

Welded joint J2 to J3 - J17 to J21 see WPS on page 7
For partlists see pages 8 and 9.

Ce document est la propriété de CMP Arles. Il ne pourra sans autorisation écrite être utilisé ou communiqué à des tiers, toutes précautions utiles seront prises pour éviter sa divulgation.
This document is the property of the CMP Arles. It may not be used or transmitted to third parties without the written consent of the company.
All necessary precautions shall be taken to avoid disclosure.

1

* or equivalent

23

SUPPLY BY CMP Arles

All necessary precautions shall be taken to avoid disclosure.

